

# THE BANKSIA

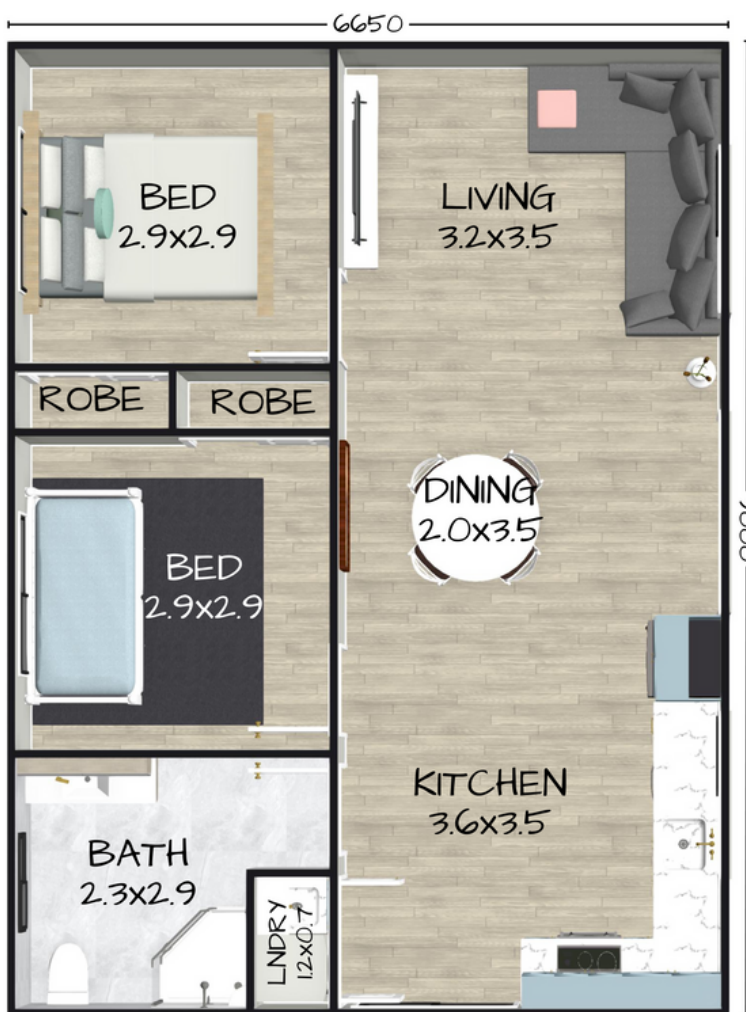

**60m<sup>2</sup>**  
LIVING AREA

**2**  **1**  **1** 



## DIY KIT PRICE - \$36,520\*

- +Pre Assembled Steel Wall Frames & Roof Trusses
- +Roof & Ceiling Battens
- +450mm Eaves
- +2.55mH Ceilings
- +Sliding Windows & Doors
- +CGI Roof Sheets, Fascia & Gutters
- +Horizontal CGI Wall Sheets & Trims
- +N2 Wind Rating
- +Fastener Kit

## STEEL FLOOR SYSTEM - \$11,950

- +Steel C-Purlin Bearers
- +Steel C-Purlin Joists
- +Yellow Tongue Flooring Throughout
- +FC Tile Underlay for Bathroom

## INTERNAL LINING KIT - \$13,830

- +Plasterboard incl. all plaster products
- +Skirting & Architraves
- +90mm Cove Cornice
- +Internal Doors (excl. robes)
- +Thermal Break
- +External Wall Insulation
- +Roof Blanket

### OPTIONAL EXTRAS

HardiePlank 230mmW FC Weatherboard in smooth or woodgrain finish is available for an additional \$1,055.

Engineering Certificate (Form 15) is available for an additional charge.

\*Bluescope ColorBond CGI Roof & Wall Sheets are available for an additional \$2,105. Applies to all kits supplied outside of SE QLD.

# THE BANKSIA

